

Motels (check for current dog policies and restrictions)Exit 36 off I-75

Red Roof Inn, 21230 Eureka Rd, Taylor MI, 734-374-1150

Exit 37 off I-75

La Quinta Inn, 12888 Reeck Road, Southgate MI, 734-374-3000

Exit 15 off I-75

Days Inn, 1900 Welcome Way, Monroe MI, 734-289-2330

Exit 29A off I-75N & 29B off I-75S

Baymont, 29101 Commerce Dr, Flat Rock MI 48134, 734-535-1252

Camping

Permitted on site for self-contained RVs and trailers for \$5 per night. Please send payment with entries and indicate the number of nights.

Sterling State Park, 2800 State Park Rd., Monroe, MI 734-289-2715

Veterinarians

Affiliated Veterinary Emergency Service PC

Open 24/7; please call ahead

15220 Southfield Rd

Allen Park MI 48101

313.389.1700

Gibraltar Veterinary Hospital

Saturday 8 A.M. to 3 P.M.

29503 W Jefferson Ave

Gibraltar MI 48173

734.675.5020

Directions to the Trial Site

From the North or South: Take I-75 Exit #27 to North Huron River Drive (Rockwood). Turn east (towards Lake Erie) and drive to stop sign and blinking light at West Jefferson Avenue. Turn left and drive approximately 100 feet to park entrance on right. Go to Wave Pool area.

Please Note

- There is normally a fee to enter the park. Bring your own shade and water.
- **BRING YOUR OWN FOOD AND WATER.** Lunch will **NOT** be available for purchase on-site. Fast food places are within a few miles.
- **No hound certifications or practices.**

Regional Meeting

The annual regional meeting for Region 6 will be held on site after the invitational is concluded.

Go to www.asfa.org for the latest

Rulebook, Policies, Contacts, Clubs,

Trial Schedules, Trial Results & much more

Premium List

Entry fee: \$22 each hound

Entries close 6:00 PM, Wednesday October 28, 2020
at FTS address (984 Merry Ln, Leslie MI 49251)

No Day of Trial Entries

ASFA All-Breed Lure Field Trial**Michigan Gazehound Association**

michiangazehound.com

**ASFA REGION 6 INVITATIONAL**

October 31, 2020

Lake Erie Metropark
32481 W Jefferson Ave
Rockwood MI 48173
Region 6

Day of Trial Phone: 517-282-8984

Permission has been granted by the American Sighthound Field Association (ASFA) for the holding of this event under ASFA rules and regulations.

Approved by Audrey Silverstein, Chairperson, ASFA Scheduling Committee

Michigan Gazehound Association

President–Joe Shoemaker; Vice President–Vicki Roll; Secretary–Sue Ostrander;
Treasurer–Matt Botzau; Director–Diane Guest

American Sighthound Field Association

Officers: President–Dean Wright; First Vice President–Greg Breitbach; Second Vice President–Tom Cigolle; Recording Secretary–Ping Pirrung; Corresponding Secretary–Holly Hamilton; Chief Financial Officer–Phil Fullum

Directors: Region 1–Jennifer Vookles; Region 2–Jayme Jones; Region 3–Dan Heidel; Region 4–Gary Runyan; Region 5–Trisha Borland; Region 6–Paul Kytta; Region 7–Elaine McMichael; Region 8–Kathy Sanders; Region 9–Cathy Sanderson; Region 10–Jennifer Gysler

Judges and Assignments (* = provisional, # = Canadian judge, S=single judge)

Dawn Gibas, Lexington OH

Mary Frances Miller, Nashville TN

Laurie Soutar, Princeton ON

Saturday	AH	Az	Ba	Bo	CE	Gr	IH	IW	IG	PH	RR	Sa	SD	SW	SI	Wh	Ltd	Sng
Dawn		X		X	X	X	X			X		X	X	X		X	X	X
Mary Frances	X		X	X	X	X		X	X		X		X		X			X
Laurie	#	#	#				#	#	#	#	#	#		#	#	#	#	

Running Order: Ba, RR, IG, AH, IW, SI, Az, Ltd, PH, SW, Sa, Wh, IH, CE, Bo, SD, Gr, Sng

Field Trial Committee

Field trial chair: Meg Willis-Redfern, 4700 Swan Rd, Stockbridge MI 49285,

517-282-8984, redfern@msu.edu

Field trial secretary: Jessica Epstein, 984 Merry Ln, Leslie MI 49251,

517-749-1115, wolfe8@gmail.com

Lure operators: Matt Botzau, Denis Seeley, Joe Shoemaker,

Jarret Teamer, Meg Willis-Redfern

Inspection: Lianna Frazer, Michelle Hogan, Cathy Kirchmeyer, Sue Ostrander, Kai Timmer

Rosettes and Medallions

Rosettes will be offered by ASFA for all placements, 1st (blue), 2nd (red), 3rd (yellow), 4th (white), NBQ (green), High Scoring Single (navy/gold), Best of Breed (purple/gold), & Best in Regional (red/white/blue). Medallions will be offered by ASFA for Best of Breed. Rosettes (pink/green) will be offered by ASFA for the winners of the non-regular stakes. Prizes will be offered by MGA and friends of MGA for all placements.

Trial Hours: 7:00 A.M. until one hour after the last scored course of the day

Roll Call: 7:30 A.M. Substitutions will be accepted for lame or in-season hounds.

Make checks payable to "MGA" in US funds. Do NOT send entries "signature required". Entries will NOT be acknowledged by mail. Late, incomplete, or unpaid entries will not be accepted. Entries will be acknowledged by e-mail if a legible e-mail address is provided on the entry form. There will be a \$25 fee for any returned check.

Eligible Breeds & Registry

Only purebred Afghan Hounds, Azawakhs, Basenjis, Borzoi, Cirneco dell'Etna, Greyhounds, Ibizan Hounds, Irish Wolfhounds, Italian Greyhounds, Pharaoh Hounds, Rhodesian Ridgebacks, Salukis, Scottish Deerhounds, Silken Windhounds, Sloughis, Whippets and Provisional breeds may be entered in the regular stakes. Current Provisional breed: none. Limited breeds may be entered in the Limited Stake or the Singles Stake. Limited breeds currently include purebred Chart Polski, Galgo Español, Magyar Agar, Peruvian Inca Orchid, Portuguese Podengo (Pequeno), and Portuguese Podengo (Medio & Grande), and must be individually registered with the appropriate registry.

All entries shall be individually registered with the AKC (ILP/PAL included), the NGA, the UKC, the FCI, an ASFA-recognized foreign or ASFA Board approved registry, or possess a CRN from the SPDBS. A photocopy of acceptable registry must be submitted with each hound's first ASFA field trial entry; this requirement is waived for hounds registered with the NGA.

Regular Stakes Offered

OPEN STAKE: Any eligible sighthound, excluding ASFA Field Champions of record, that has met the certification requirements and has earned at least 1 point in lure coursing competition in ASFA, AKC, or its country of residence. Proof of non-ASFA points in the form of a photocopy of the certificate or page of formal printing must be provided with the entry.

FIELD CHAMPION STAKE: Any ASFA Field Champion of record.

VETERAN STAKE: Any eligible sighthound that has met the certification requirements, has earned at least 1 point in lure coursing competition in ASFA, AKC, or its country of residence, and whose age is at least six years, except Irish Wolfhounds, whose age shall be at least five years, and Afghan Hounds, Rhodesian Ridgebacks, Salukis, and Whippets, whose age shall be at least seven years. Points go toward V-FCh or V-LCM titles. Proof of non-ASFA points in the form of a photocopy of the certificate or page of formal printing must be provided with the entry.

LIMITED STAKE: Any eligible sighthound of a Limited breed that has earned, with competition in the Limited Stake, either one first placement or two second placements. Not eligible to compete in Best of Breed or Best in Field.

SINGLE STAKE: Any eligible sighthound, including those disqualified to run in other stakes, that has earned at least 1 point in lure coursing competition in ASFA, AKC, or its country of residence. Proof of non-ASFA points in the form of a photocopy of the certificate or page of formal printing must be provided with the entry. Each hound runs alone. Not eligible for Best of Breed or Best in Field.

Hounds are eligible to earn TCP and CPX titles from the Singles stake. Limited breeds are not eligible for these titles.

BEST IN REGIONAL WILL BE OFFERED

Non-Regular Stakes Offered

BREEDER STAKE: Any two hounds of the same breed, designated at the time of entry, bred by the same individual and entered in any of the regular stakes. A hound may only be entered in the Breeder Stake once. A hound in the Single Stake may only be entered with another hound in the Single Stake.

KENNEL STAKE: Any two hounds of the same breed, designated at the time of entry, owned and kenneled by the same individual and entered in any of the regular stakes. A hound may only be entered in the Kennel Stake once. A hound in the Single Stake may only be entered with another hound in the Single Stake.

BENCH STAKE: Any hound entered in one of the regular stakes that is an AKC, CKC, UKC or ASFA-approved International show champion of record. A copy of the hound's championship certificate must accompany its entry.

Conditions of Entry

All entries must be one year or older on the day of the trial • Stakes will be split into flights by public random draw if the entry in any regular stake is 20 or more • Bitches in season, lame hounds and hounds with breed disqualifications will be excused at roll call. Spayed, neutered, monorchid or cryptorchid hounds without breed disqualifications may be entered. Hounds with breed disqualifications are not eligible to enter except in the Single Stake • Hounds not present at the time of roll call will be scratched • All hounds will run twice, in trios if possible or braces (except in the Single Stake), unless excused, dismissed or disqualified.

Course Plan

Gas- or battery-powered continuous loop lure machines will be used, with backup equipment on site • The lure will consist of highly visible white or black plastic strips and/or fur strips • Course may be altered as required by weather or field conditions • A \$5.00 fine will be collected from the handler of any non-competing hound running loose on the field during the course in progress, and from any person not cleaning up after his/her hound.

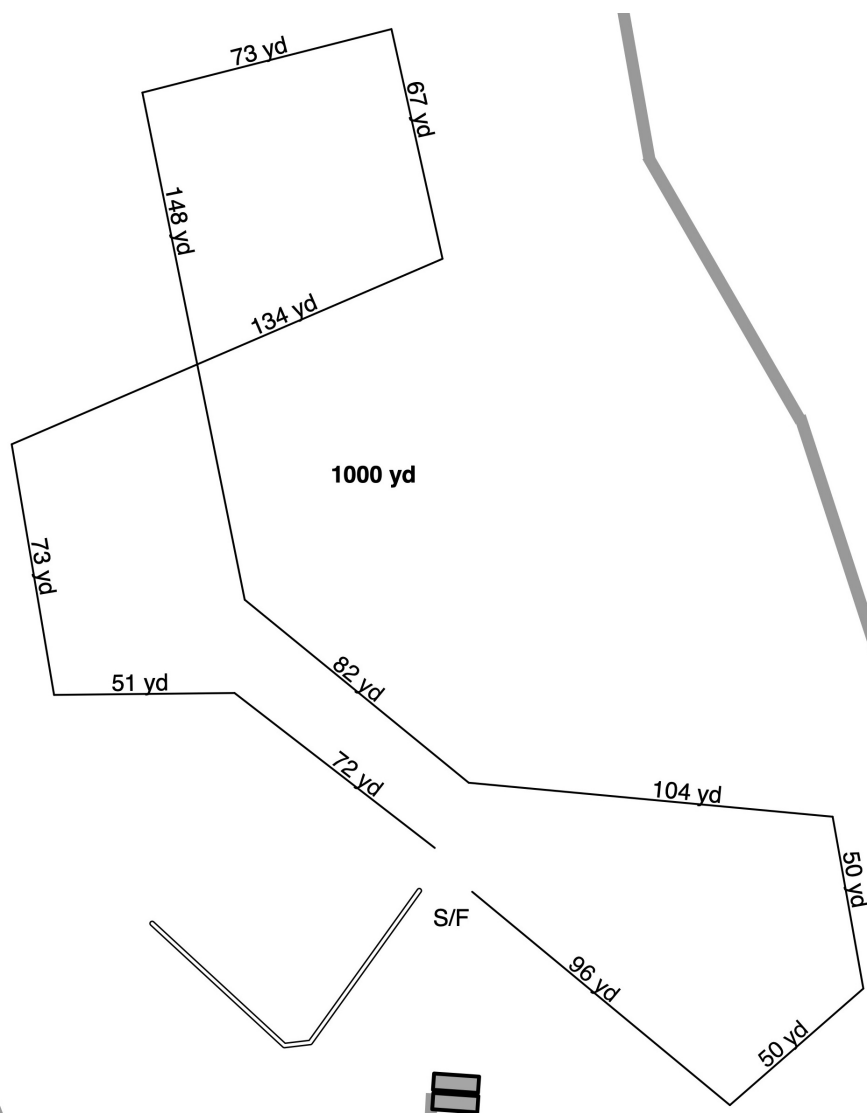

Region 6 Invitational Perpetual Trophies

All perpetual trophies must be returned to the 2021 Region 6 Invitational.

Irish Wolfhound — **The Brynmair Trophy**

The Brynmair Trophy, donated by the hounds of Brynmair, is in honor of the coursing Irish Wolfhounds past and present and to encourage the continued participation of those hounds who love the sport of lure coursing.

Rhodesian Ridgeback — **The Old Goat Trophy**

Donated in loving memory of Eve, Ch Windriver's Crimson Arrow CD LCM CGC ROM VC. The foundation of Rare Earth Ridgebacks. Eve's claim to fame is more for her descendants than from her own coursing career, which didn't start until she was six years old. Eve earned her LCM at the age of ten and was still used as test dog at fourteen. Eve's descendants include five #1 RRs: Phoebe, Maggie Mae, Ida, Wanda and Nitro, as well as seven Lifetime Top Twenty RRs: Ida, Star, Zappa, Troi, Tango, Wanda and Nitro. Eve's love for coursing was distinguished by her signature chortle before the Tally-Ho and her passion to shred the bunnies...two traits that seem to be inherited by her offspring!

Saluki — **The Saluki Trophy**

Donated by Tom Cigolle Jr in loving memory of BIT Montebello Sherom's Fuhais LCM6. Fuhais' wish was to make sure that the Salukis of today and tomorrow are always honored and remembered. Her passion for the chase is the legacy she leaves to us all.

Whippet — **The Bevis Trophy**

The Bevis Trophy was originally called The S.L.O. Trophy to commemorate the relationship between Sharon Louise Othick and Bill Othick's Whippet "Spy". The trophy was later renamed to honor "Air Bevis", as he was known in the Othick household. FC TnT's My Foolish Heart, LCM7, LCX was ASFA's highest scoring whippet in 1998, was #4 in 1999 and #11 in 2000. Bevis had enthusiasm and flash on the field and always gave 110%, but was also a great hound at home and returned the love he received ten-fold.

Best in Regional — **The Director's Cup**

Donated by Mike Scanlan to honor the Best In Regional Invitational winner, past, present, and future.

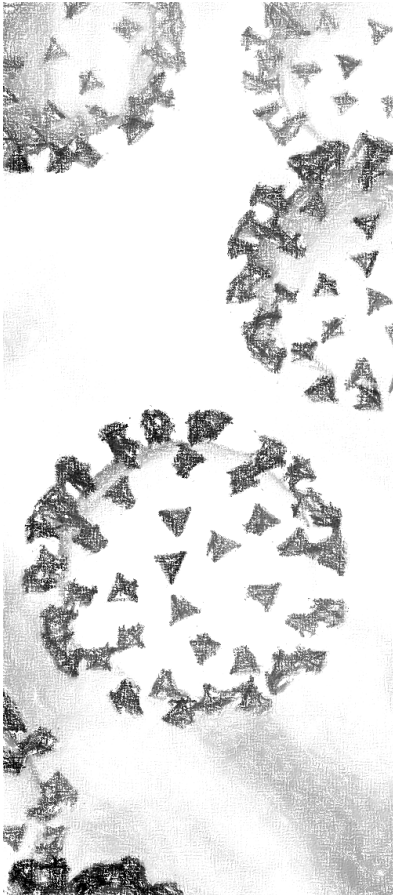

COVID-19 PROCEDURES AND POLICIES

MGA reserves the right to change these procedures and policies as regulations and circumstances evolve before and during the event.

Please stay home...

- If you are ill, feel unwell, coughing, sneezing, or running a temperature;
- If you have recently been in the presence of a person who has either tested positive for COVID-19 or has the symptoms (coughing/sneezing/temperature); or
- **If you are unable or unwilling to wear a mask.**

Please **park with** enough **separation** for another vehicle.

Masks must be worn when using the restrooms in park buildings or portable toilets. When exiting a portable toilet, please prop the door open to facilitate air circulation.

Avoid touching dogs that are not your responsibility.

Field committee members, the judge, and all exhibitors must **maintain 6-foot social distancing** whenever possible.

The field committee and judge will wear masks.

All exhibitors interacting with field committee members, including the secretary, or the judge, having their dog inspected, waiting in the paddock, or running their dog in the course must **wear masks**. Please consider wearing a mask whenever away from your vehicle.

Roll call and **inspection** will be **performed on one dog at a time at your vehicle**. If you enter a bitch, you will **swipe your own dog** and show the inspection committee the tissue. The inspection committee will sanitize the wicket between dogs.

To minimize persons in the paddock, please remain at a distance until your dog's course has been called to the paddock.

Hounds will be slipped 6 feet apart. The huntmaster will be positioned at least 6 feet from any exhibitor after inspecting blankets and slip leads.

Exhibitors are advised to **refrain from touching any field equipment, including the lures**.

Draw sheets and score sheets will be posted both on-site and on-line. Please retrieve your information quickly and avoid congregating. Bring your own pen and paper, take a picture, or use social media, such as MGA's public Facebook page.

OFFICIAL AMERICAN SIGHTHOUND FIELD ASSOCIATION ENTRY FORM

Region 6 Invitational

Michigan Gazehound Association

Saturday 31 October 2020

Make checks payable to "MGA" in US funds and mail to:

Jessica Epstein, 984 Merry Ln, Leslie MI 49251

Entry fee is \$22 each hound. Entries close 6:00 PM, Wednesday 28 October 2020 at FTS address.

Fee Paid _____ The Field Secretary cannot accept conditional, unsigned, incomplete or unpaid entries; please check your completed entry carefully.

Breed:	Call Name:		
Registered Name of Hound:			
Stake: <input type="checkbox"/> Open <input type="checkbox"/> FCH <input type="checkbox"/> Veteran <input type="checkbox"/> Single <input type="checkbox"/> Limited		Additional Stakes <input type="checkbox"/> Kennel <input type="checkbox"/> Breeder <input type="checkbox"/> Bench	
Registration Number: (please write in registering body before number)			
<input type="checkbox"/> If possible, please separate my hounds	Date of Birth:	Sex: <input type="checkbox"/> Dog <input type="checkbox"/> Bitch	
Name of actual owner(s):			
Address:		Phone:	
City:	State:	Zip:	
E-mail (Optional)		(Optional) Region of Residence:	
Emergency Contact Name and Phone (Optional)			
<input type="checkbox"/> Check if this is the first ASFA trial for this hound. Attach a Hound Certification or waiver if entered in Open, Veterans, Limited. <input type="checkbox"/> Check if this is a first-time entry, a copy of the official Registration of this hound must accompany this entry unless NGA.			
<input type="checkbox"/> Check if any information has changed since the last ASFA trial entry. Regarding _____			
<input type="checkbox"/> Check if this hound has been dismissed within the last 6 trials entered. Must be marked in order to qualify for a "clean" trial requirement.			

I CERTIFY that I am the actual owner of this dog, or that I am the duly authorized agent of the actual owner whose name I have entered above. In consideration of the acceptance of this entry and the opportunity to have this dog judged and to win prize money, ribbons, or trophies, I (we) agree to abide by the rules and regulations of the American Sighthound Field Association in effect at the time of this lure field trial, and by any additional rules and regulations appearing in the premium list for this lure field trial. I (we) agree that the club holding this lure field trial has the right to refuse this entry for cause, which the club shall deem to be sufficient. I (we) agree to hold this club, its members, directors, governors, officers, agents or other functionaries, any employees of the aforementioned parties and the owner(s) of the trial premises or grounds harmless from any claim for loss or injury which may be alleged to have been caused directly or indirectly to any person or thing by the act of this dog while in or upon the lure field trial premises or grounds or near any entrance thereto and I (we) personally assume all responsibility and liability for any such claim, and I (we) further agree to hold the aforementioned parties harmless from any claim loss of this dog by disappearance, theft damage or injury be caused or alleged to be caused by the negligence of the club or any of the aforementioned parties or by the negligence of any person or any other cause or causes. I (we) certify and represent that the dog entered is not a hazard to person or other dogs. This entry is submitted for acceptance of the forgoing representations and agreements.

SIGNATURE of owner or his agent

duly authorized to make this entry _____

Please separate the entries before submitting to FTS.

OFFICIAL AMERICAN SIGHTHOUND FIELD ASSOCIATION ENTRY FORM

Region 6 Invitational

Michigan Gazehound Association

Saturday 31 October 2020

Make checks payable to "MGA" in US funds and mail to:

Jessica Epstein, 984 Merry Ln, Leslie MI 49251

Entry fee is \$22 each hound. Entries close 6:00 PM, Wednesday 28 October 2020 at FTS address.

Fee Paid _____ The Field Secretary cannot accept conditional, unsigned, incomplete or unpaid entries; please check your completed entry carefully.

Breed:	Call Name:		
Registered Name of Hound:			
Stake: <input type="checkbox"/> Open <input type="checkbox"/> FCH <input type="checkbox"/> Veteran <input type="checkbox"/> Single <input type="checkbox"/> Limited		Additional Stakes <input type="checkbox"/> Kennel <input type="checkbox"/> Breeder <input type="checkbox"/> Bench	
Registration Number: (please write in registering body before number)			
<input type="checkbox"/> If possible, please separate my hounds	Date of Birth:	Sex: <input type="checkbox"/> Dog <input type="checkbox"/> Bitch	
Name of actual owner(s):			
Address:		Phone:	
City:	State:	Zip:	
E-mail (Optional)		(Optional) Region of Residence:	
Emergency Contact Name and Phone (Optional)			
<input type="checkbox"/> Check if this is the first ASFA trial for this hound. Attach a Hound Certification or waiver if entered in Open, Veterans, Limited. <input type="checkbox"/> Check if this is a first-time entry, a copy of the official Registration of this hound must accompany this entry unless NGA.			
<input type="checkbox"/> Check if any information has changed since the last ASFA trial entry. Regarding _____			
<input type="checkbox"/> Check if this hound has been dismissed within the last 6 trials entered. Must be marked in order to qualify for a "clean" trial requirement.			

I CERTIFY that I am the actual owner of this dog, or that I am the duly authorized agent of the actual owner whose name I have entered above. In consideration of the acceptance of this entry and the opportunity to have this dog judged and to win prize money, ribbons, or trophies, I (we) agree to abide by the rules and regulations of the American Sighthound Field Association in effect at the time of this lure field trial, and by any additional rules and regulations appearing in the premium list for this lure field trial. I (we) agree that the club holding this lure field trial has the right to refuse this entry for cause, which the club shall deem to be sufficient. I (we) agree to hold this club, its members, directors, governors, officers, agents or other functionaries, any employees of the aforementioned parties and the owner(s) of the trial premises or grounds harmless from any claim for loss or injury which may be alleged to have been caused directly or indirectly to any person or thing by the act of this dog while in or upon the lure field trial premises or grounds or near any entrance thereto and I (we) personally assume all responsibility and liability for any such claim, and I (we) further agree to hold the aforementioned parties harmless from any claim loss of this dog by disappearance, theft damage or injury be caused or alleged to be caused by the negligence of the club or any of the aforementioned parties or by the negligence of any person or any other cause or causes. I (we) certify and represent that the dog entered is not a hazard to person or other dogs. This entry is submitted for acceptance of the forgoing representations and agreements.

SIGNATURE of owner or his agent

duly authorized to make this entry _____

Please separate the entries before submitting to FTS.

**AMERICAN SIGHTHOUND FIELD ASSOCIATION
HOUND CERTIFICATION**

Rule effective October 1, 1994: Ch. V, Sec. 4 (a) OPEN STAKE: *To be eligible to enter the open stake, a hound must have been certified by a licensed judge within the year preceding the closing date for the entry or have previously competed in the Open Stake.* This eligibility requirement also applies to a hound entered in the Limited or Veteran Stake, which has not competed in Open previously. Please complete this portion of this form and attach it to the entry form for the hound's first entry, including an entry for a Fun Trial.

Registered Name of Hound: _____

Registration Number: _____ Breed: _____

Registered Owner's Name: _____

I hereby certify that on (date) _____, the above named hound completed a lure course of at least 500 yards, running with another hound of the same breed (or another breed with a similar running style). During the course the above named hound showed no inclination to interfere with the other hound. I further certify that I am a licensed judge for the ASFA.

Name of Licensed Judge: _____

Signature: _____ Date: _____

I hereby certify that the hound running in the certification course is the hound identified above and that information provided on this form is true and correct.

Signature: _____ Date: _____

Owner or Authorized Agent of Hound

This certification form must be attached to the entry form the first time this hound is entered in an open, limited, or veteran stake. Any hound entered in open, limited, or veteran (as a first time entered hound), which has not been certified, shall be declared ineligible by the records coordinator and shall forfeit any points and placements awarded.

PLEASE RETAIN A COPY FOR YOUR RECORDS.

**AMERICAN SIGHTHOUND FIELD ASSOCIATION
HOUND CERTIFICATION WAIVER**

Waiver of Requirement: *This requirement will be waived for a hound that has earned a lure coursing title from another recognized organization, if such title requires competition, and if a waiver for such title has been approved by the ASFA, or a CKC Hound Certification Form.* If your hound qualifies for a waiver, complete this portion of this form and attach it to your entry form. Proof of waivers must accompany this certification form.

Registered Name of Hound: _____

Registration Number: _____ Breed: _____

Registered Owner's Name: _____

CKC: FCH FCHX

AKC: QC SC FC

Hound Certification previously submitted.

I hereby certify that the hound identified above has completed the requirements for the title indicated above (or that the required Certification was previously submitted) and that the information provided on this form is true and correct.

Signature: _____ Date: _____

Owner or Authorized Agent of Hound

**AMERICAN SIGHTHOUND FIELD ASSOCIATION
HOUND CERTIFICATION**

Rule effective October 1, 1994: Ch. V, Sec. 4 (a) OPEN STAKE: *To be eligible to enter the open stake, a hound must have been certified by a licensed judge within the year preceding the closing date for the entry or have previously competed in the Open Stake.* This eligibility requirement also applies to a hound entered in the Limited or Veteran Stake, which has not competed in Open previously. Please complete this portion of this form and attach it to the entry form for the hound's first entry, including an entry for a Fun Trial.

Registered Name of Hound: _____

Registration Number: _____ Breed: _____

Registered Owner's Name: _____

I hereby certify that on (date) _____, the above named hound completed a lure course of at least 500 yards, running with another hound of the same breed (or another breed with a similar running style). During the course the above named hound showed no inclination to interfere with the other hound. I further certify that I am a licensed judge for the ASFA.

Name of Licensed Judge: _____

Signature: _____ Date: _____

I hereby certify that the hound running in the certification course is the hound identified above and that information provided on this form is true and correct.

Signature: _____ Date: _____

Owner or Authorized Agent of Hound

This certification form must be attached to the entry form the first time this hound is entered in an open, limited, or veteran stake. Any hound entered in open, limited, or veteran (as a first time entered hound), which has not been certified, shall be declared ineligible by the records coordinator and shall forfeit any points and placements awarded.

PLEASE RETAIN A COPY FOR YOUR RECORDS.

**AMERICAN SIGHTHOUND FIELD ASSOCIATION
HOUND CERTIFICATION WAIVER**

Waiver of Requirement: *This requirement will be waived for a hound that has earned a lure coursing title from another recognized organization, if such title requires competition, and if a waiver for such title has been approved by the ASFA, or a CKC Hound Certification Form.* If your hound qualifies for a waiver, complete this portion of this form and attach it to your entry form. Proof of waivers must accompany this certification form.

Registered Name of Hound: _____

Registration Number: _____ Breed: _____

Registered Owner's Name: _____

CKC: FCH FCHX

AKC: QC SC FC

Hound Certification previously submitted.

I hereby certify that the hound identified above has completed the requirements for the title indicated above (or that the required Certification was previously submitted) and that the information provided on this form is true and correct.

Signature: _____ Date: _____

Owner or Authorized Agent of Hound

FILL OUT ENTRY/ENTRIES BELOW FOR KENNEL/BREEDER STAKES.
Include an additional \$3.00 per pair of hounds for each Kennel and/or Breeder
Stake entry.

.....

KENNEL STAKE ENTRY

Registered Name and AKC Number

Breed:

Hound 1:

.....

Hound 2:

.....

Owner:

.....

BREEDER STAKE ENTRY

Registered Name and AKC Number

Breed:

Hound 1:

.....

Hound 2:

.....

Breeder:

FILL OUT ENTRY/ENTRIES BELOW FOR KENNEL/BREEDER STAKES.
Include an additional \$3.00 per pair of hounds for each Kennel and/or Breeder
Stake entry.

.....

KENNEL STAKE ENTRY

Registered Name and AKC Number

Breed:

Hound 1:

.....

Hound 2:

.....

Owner:

.....

BREEDER STAKE ENTRY

Registered Name and AKC Number

Breed:

Hound 1:

.....

Hound 2:

.....

Breeder:

Donations

Gain recognition for yourself, a special hound, or your favorite breed by donating. Each sponsor will be listed in the catalog if the donation is received by the closing date for entries. Everything received will be used for prizes for this event or remitted to the ASFA Region 6 trophy fund.

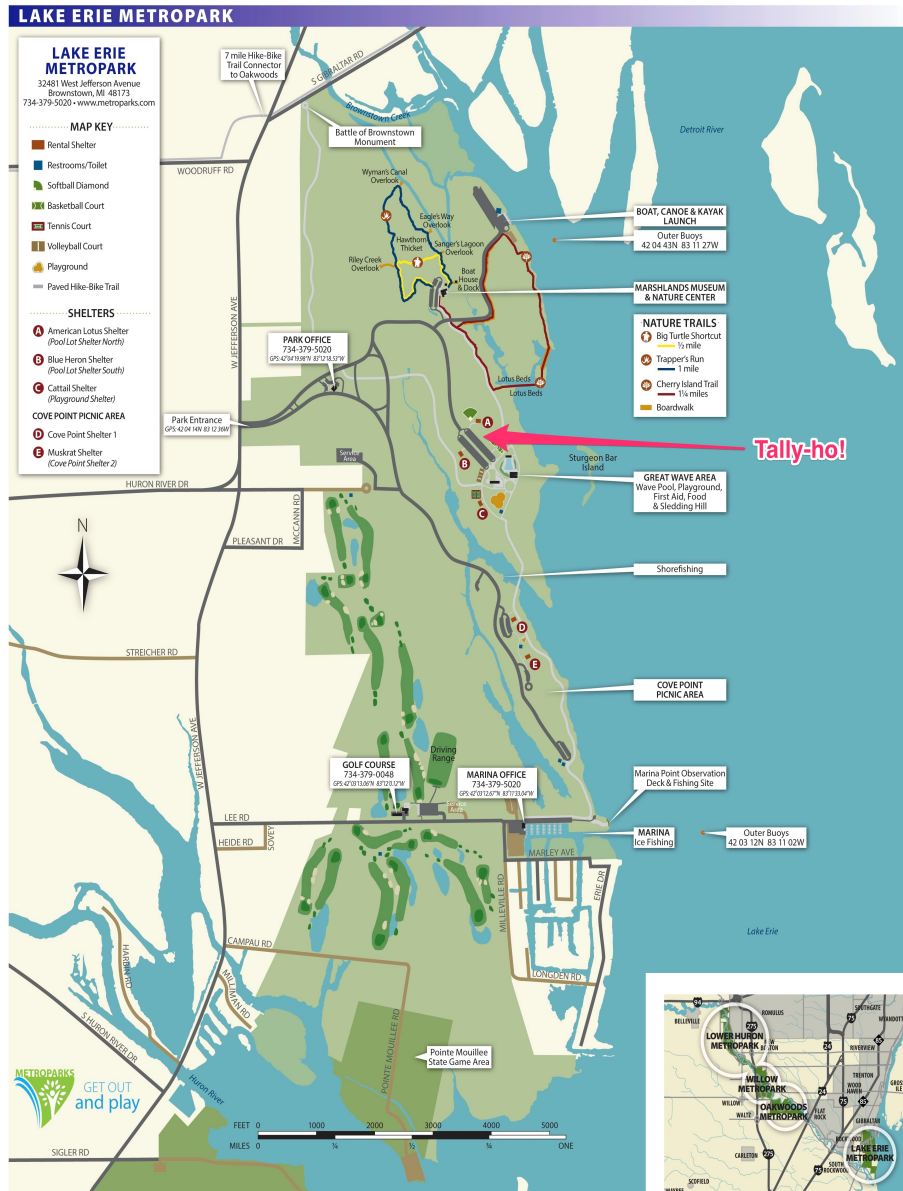

Catalog Advertising

Present your hounds' accomplishments in the 2020 ASFA Region 6 Invitational catalog. The 8-1/2" x 11" format, color catalog will be available on-line prior to the event on MGA's web site and Facebook page. Printed copies will not be distributed.

Ads, in print-ready electronic format, may be either full page for \$5 or half page for \$2. All ads and payment must be received by close of entries.

2020 ASFA Region 6 Invitational Worksheet

To help both you and MGA plan and account funds accurately, please fill out the worksheet below and include it with your entries. Indicate the amount for each item you are paying. Leave blank those things for which you are not sending money. Total it up at the bottom and send only one check to the FTS, made payable to "MGA" with all of the appropriate entry forms.

Name: _____ Breed(s): _____

Address: _____

Phone: _____ E-mail: _____

Saturday Entries, ASFA Region 6 Invitational

Each hound	_____	x \$22 =	\$ _____
Breeder Stake pairs	_____	x \$3 =	\$ _____
Kennel Stake pairs	_____	x \$3 =	\$ _____
Bench Stake entries	_____	x \$3 =	\$ _____

Sunday Entries (separate premium list)

Each hound	_____	x \$16 =	\$ _____
------------	-------	----------	----------

Camping On-Site

Each night	_____	x \$5 =	\$ _____
------------	-------	---------	----------

Catalog Advertising

Full page	_____	x \$5 =	\$ _____
Half page	_____	x \$2 =	\$ _____

Sponsorships

Amount	_____	\$ _____
--------	-------	----------

TOTAL AMOUNT DUE \$ _____
Make check payable to **MGA**